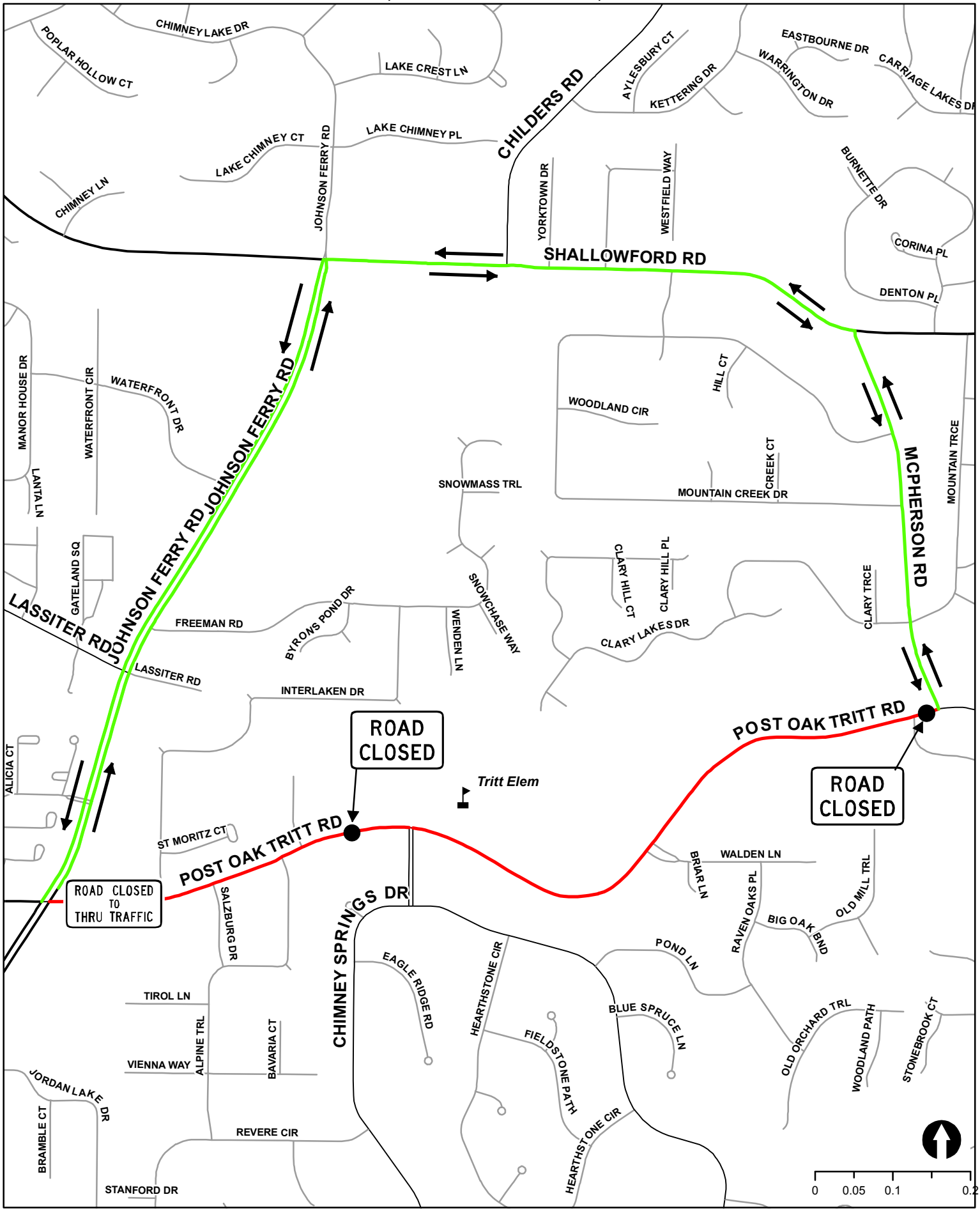ROAD CLOSURE AND DETOUR ROUTE
FOR POST OAK TRITT ROAD
MAY 24, 2008 thru AUGUST 3, 2008