Cobb County Comprehensive Transportation Plan

2030 Build (Scenario 3) V/C Ratios (Southeast Planning Area)

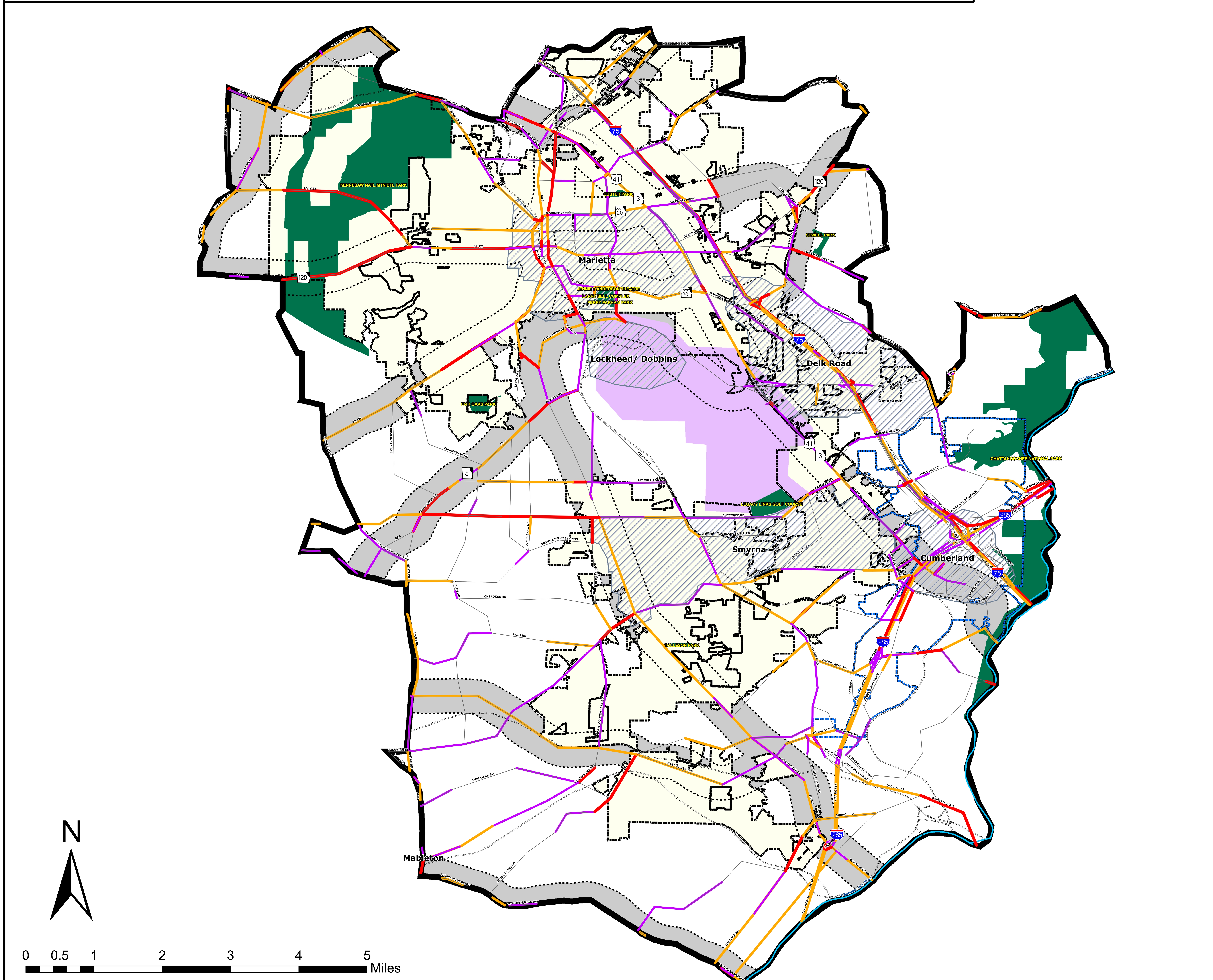

General Location Inset

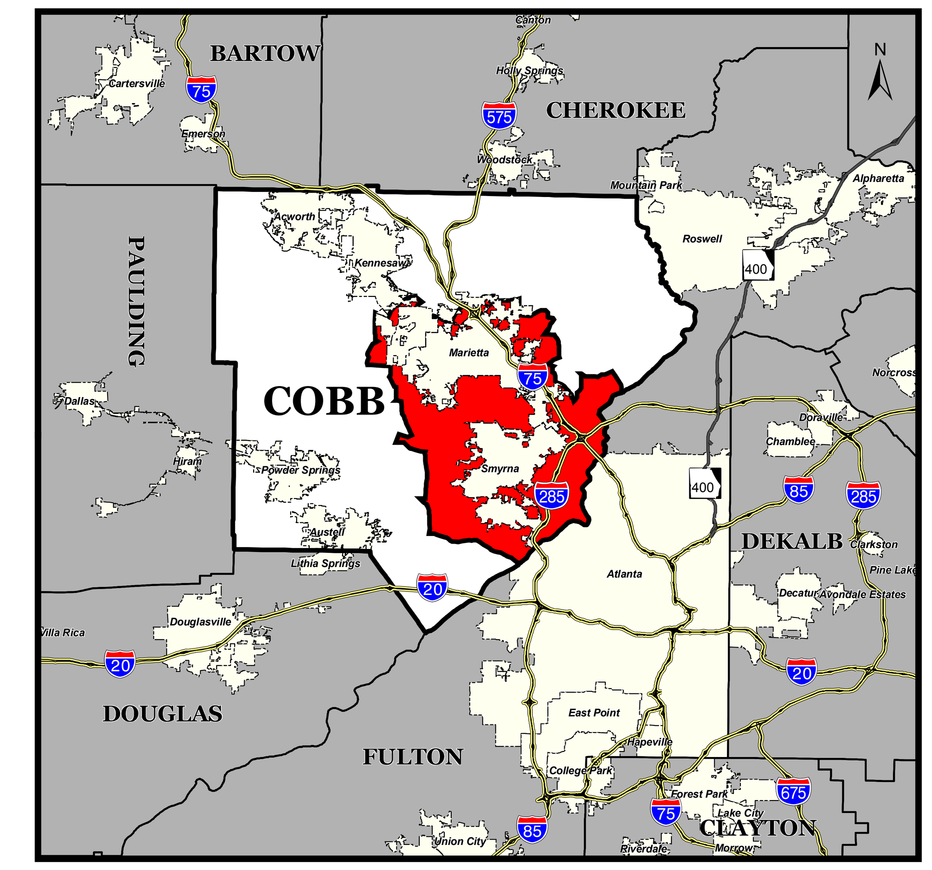

Legend

2030 Build (Scenario 3) V/C Ratios ARC 20 County 2030 Network

- LOS F (V/C Ratio: > 1.0)
- LOS E (V/C Ratio: 0.86 - 1.0)
- LOS D (V/C Ratio: 0.71 - 0.85)
- LOS C or Better (V/C Ratio: <= 0.70)

CID and ARC Activity Centers

- Cumberland CID
- ARC Activity Centers

Other Layers

- 1/4 Mile Buffer of Major Corridors
- Southeast Planning Area
- City Limits
- Parks / Recreational Areas
- Railroads
- Chattahoochee River

Source: Charles River Associates, and Carter & Burgess, Inc.

This map is intended for planning purposes only.

August 2007

DRAFT

Cobb County...Expect the Best