2030 Build (Scenario 3) V/C Ratios

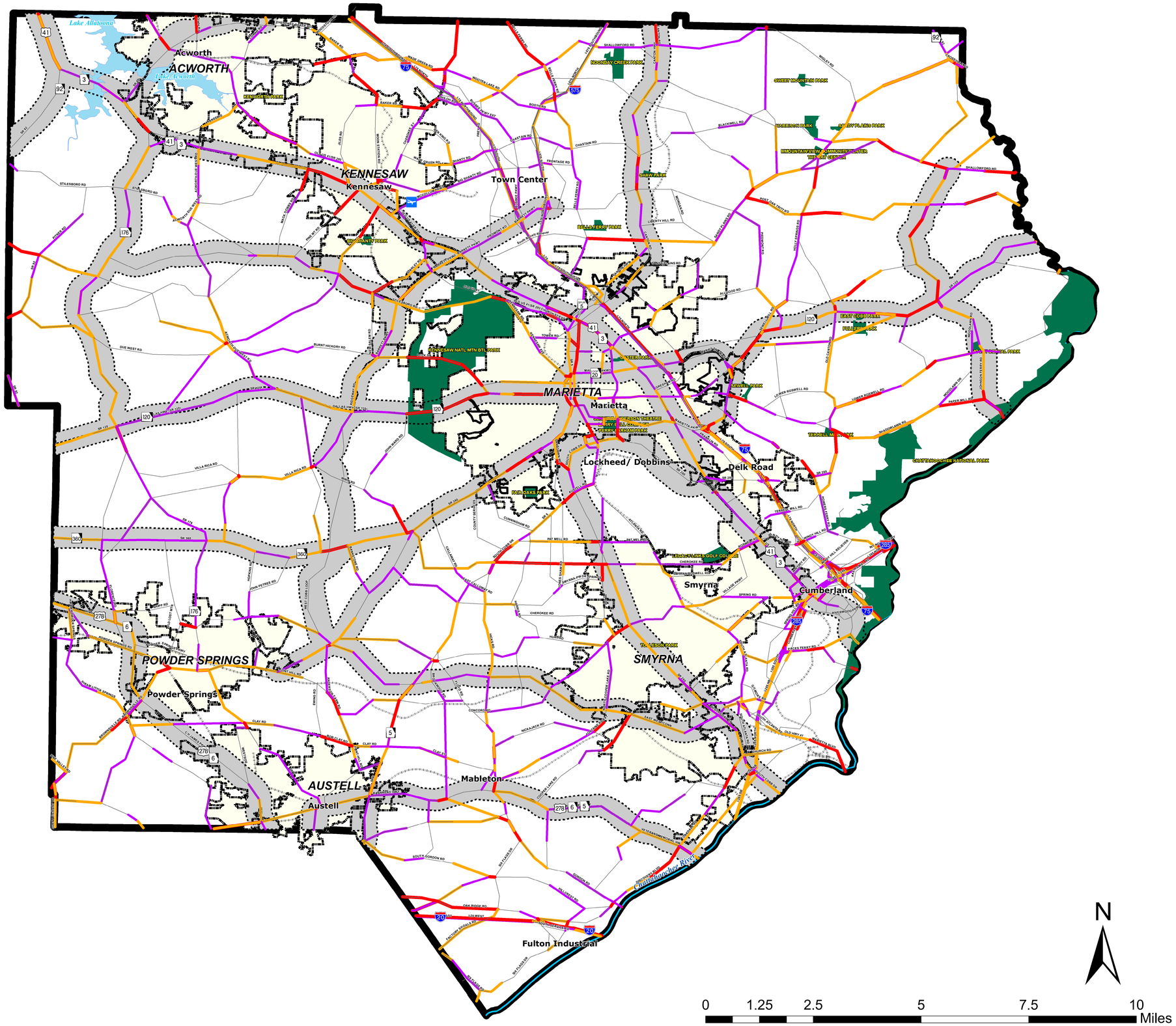

General Location Inset

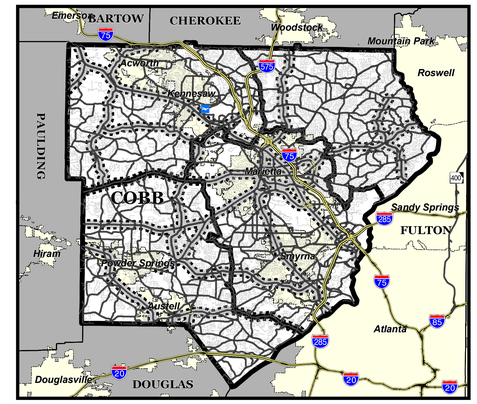

Legend

2030 Build (Scenario 3) V/C Ratios
ARC 20 County 2030 Network

- > 1.0 (LOS F)
- 0.86 - 1.0 (LOS E)
- 0.71 - 0.85 (LOS D)
- <= 0.70 (LOS C or Better)

Other Layers

- McCollum Airport
- 1/4 Mile Buffer of Major Corridors
- Cobb County Boundary
- City Limits
- Parks
- Lakes
- Chattahoochee River
- Railroad

Source: ARC, Charles River Associates, and Carter & Burgess, Inc.

This map is intended for planning purposes only.