Cobb County Comprehensive Transportation Plan

Potential Roadway Improvement Options

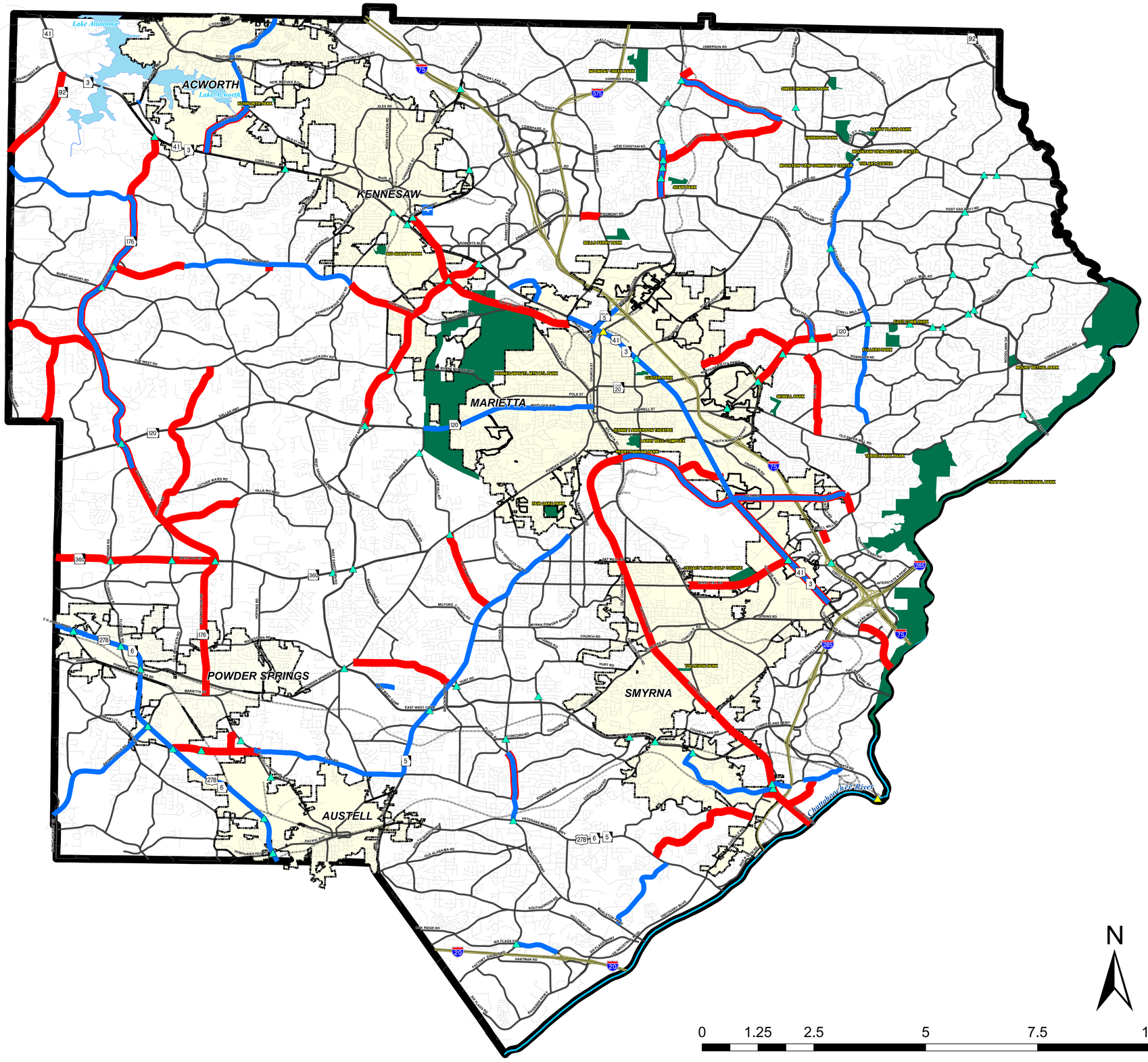

General Location Inset

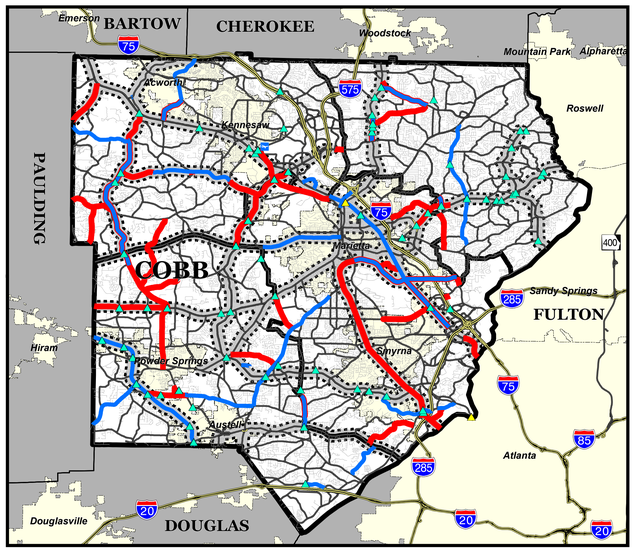

Legend

Potential Roadway Improvement Options (Consultant Recommended)

Project Type Description (Points)

- Operational Improvements
- Bridge Improvements

Project Type Description (Lines)

- Roadway Capacity Improvements
- Operational Improvements

Road Network

- Interstate Highway
- Major / Minor / Arterial Roads
- Other Roads

Other Layers

- McCollum Airport
- 1/4 Mile Buffer of Major Corridors
- Cobb CTP Planning Areas
- City Limits
- Parks
- Lakes
- Railroad

Source: Cobb DOT, Cobb County, and Carter & Burgess, Inc.

This map is intended for planning purposes only.