Cobb County Comprehensive Transportation Plan

Transit Facilities (Southwest Planning Area)

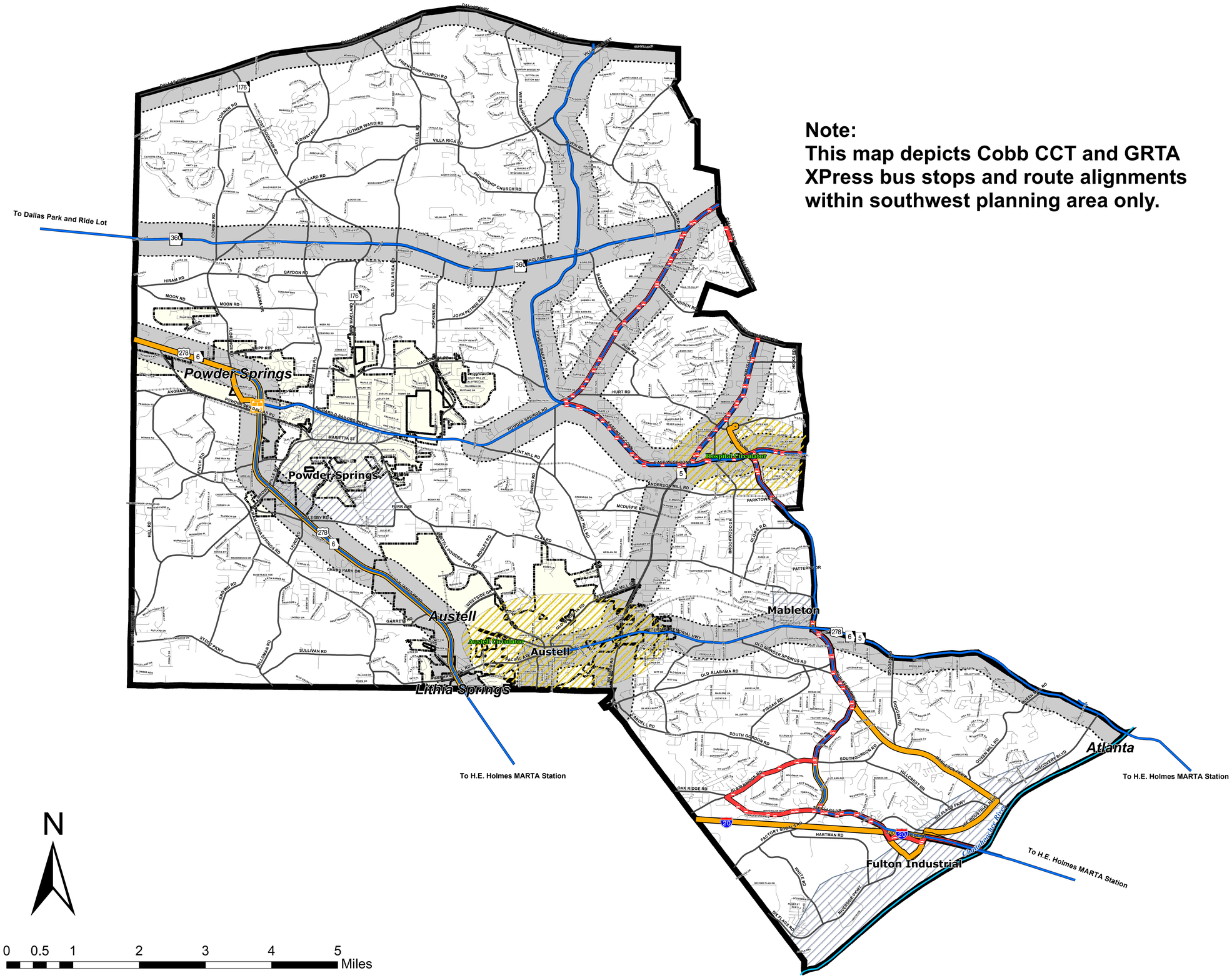

Note:
This map depicts Cobb CCT and GRTA XPress bus stops and route alignments within southwest planning area only.

General Location Inset

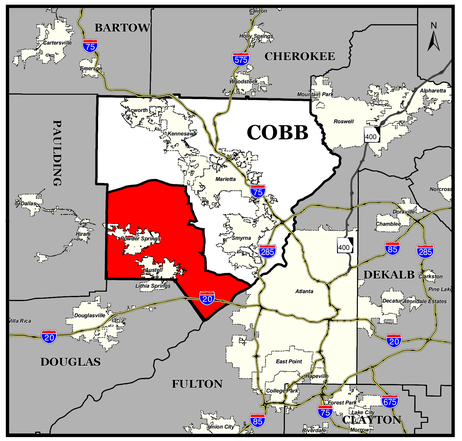

Legend

Scenario Two Transit Projects

- CCT Bus Stops
- Potential Park & Ride Lots
- GRTA Bus Stops
- Potential CTP Transit Projects
- Transit Improvement Areas

Existing Cobb County Transit Facilities*

- CCT Routes
- GRTA XPress Routes
- I-75 / I-575 BRT HOV Project

ARC Activity Centers

- ARC Activity Centers

Road Network (Cobb DOT)

- Interstate Highway
- Arterial / Major / Minor Roads
- Local Roads

Other Layers

- Southwest Planning Area
- 1/4 Mile Buffer of Major Corridors
- City Limits
- Parks / Recreational Areas
- Railroads

Source: CCT, Cobb County, & Carter & Burgess, Inc.

This map is intended for planning purposes only.