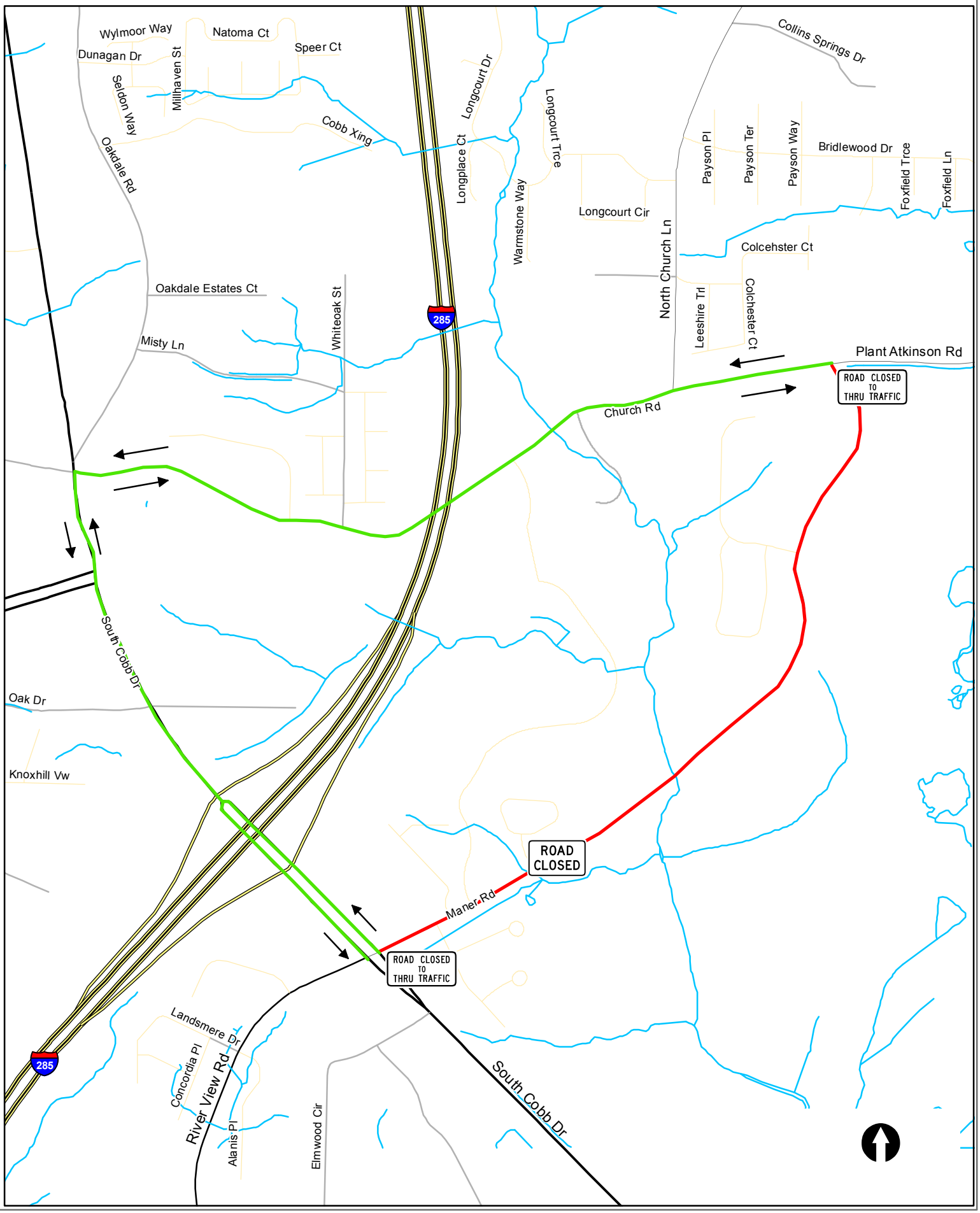ROAD CLOSURE AND DETOUR ROUTE FOR BRIDGE REPAIR ON MANER ROAD FRIDAY OCTOBER 16, 2009 thru FRIDAY OCTOBER 23, 2009