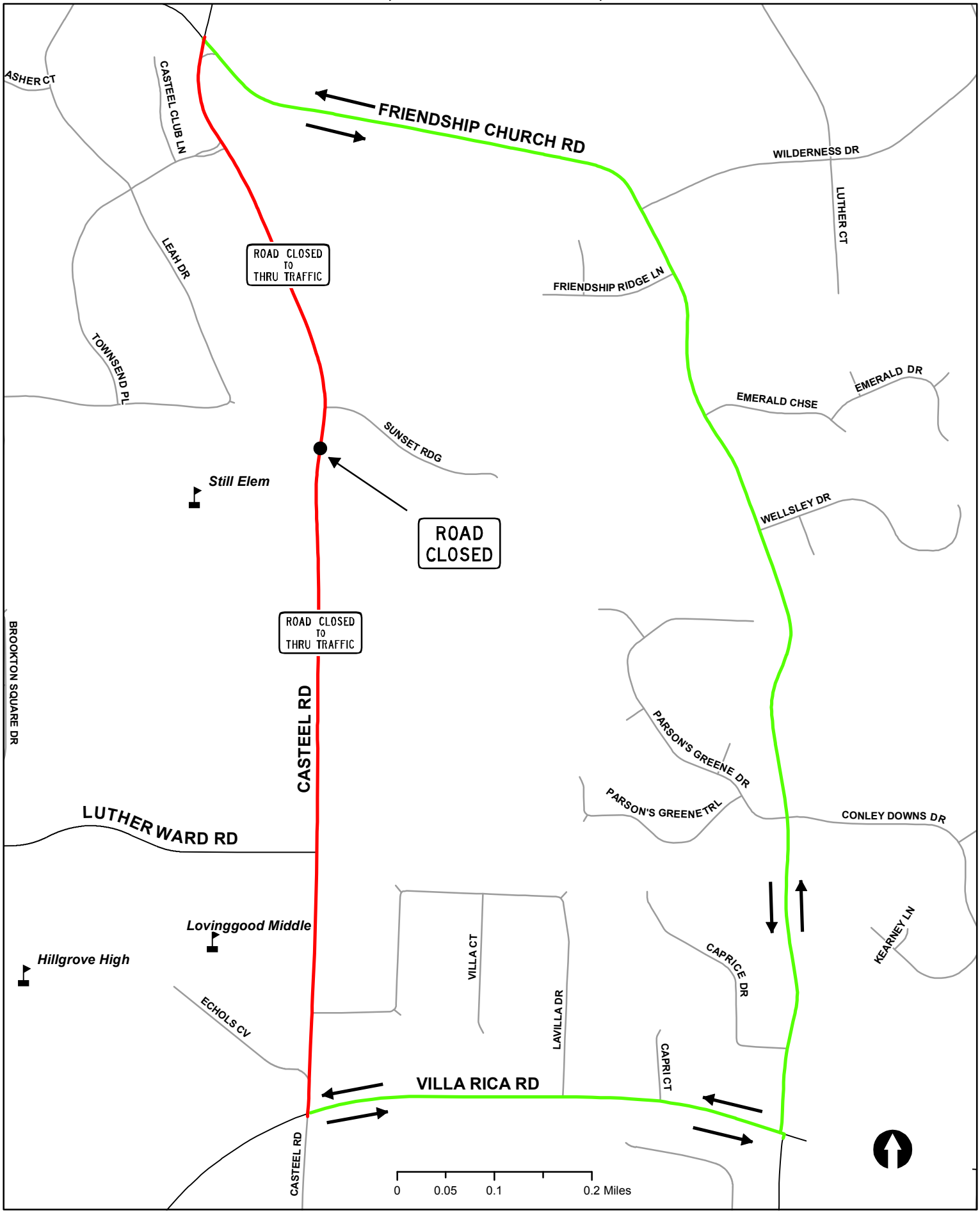ROAD CLOSURE AND DETOUR ROUTE
FOR CASTEEL ROAD
JUNE 6, 2008 thru AUGUST 3, 2008