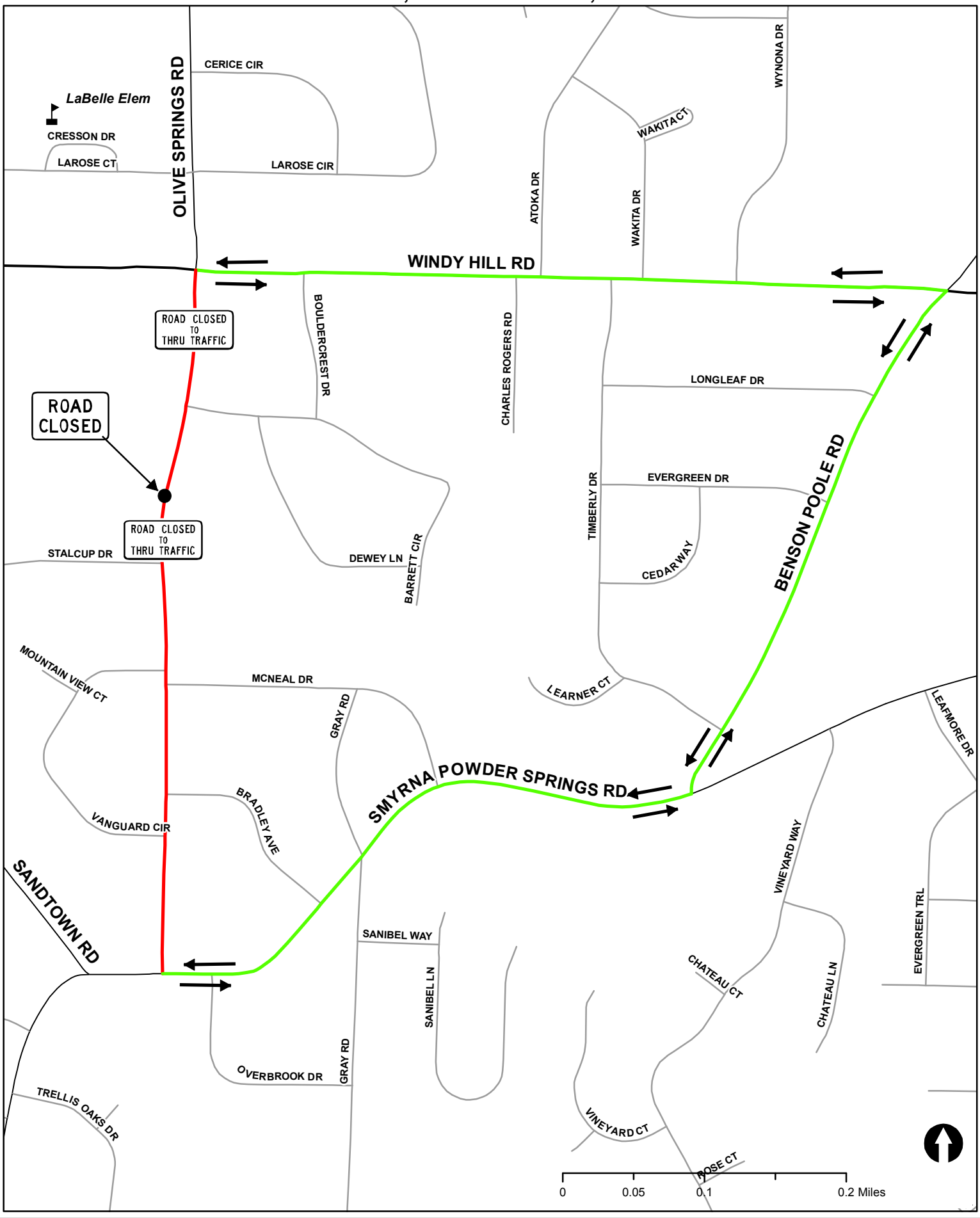ROAD CLOSURE AND DETOUR ROUTE
FOR OLIVE SPRINGS ROAD
JULY 21, 2008 thru JULY 25, 2008