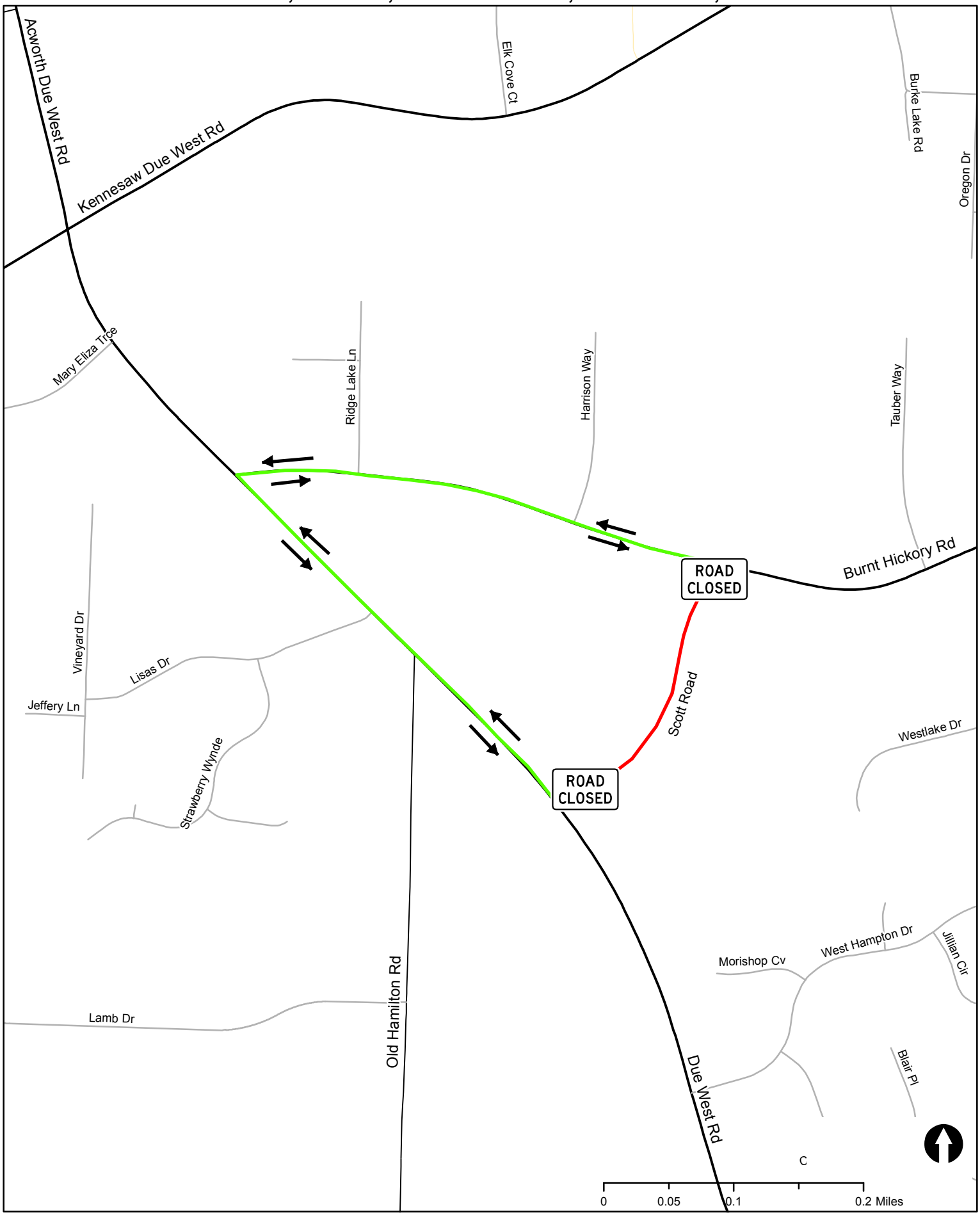ROAD CLOSURE AND DETOUR ROUTE FOR RELOCATION OF SCOTT ROAD
MONDAY, APRIL 27, 2009 thru FRIDAY, DECEMBER 4, 2009